



This addendum forms a part of the Contract Documents and modifies the original Documents dated **February 14, 2024**, as noted below. Acknowledge receipt of this addendum in the space provided on the Official Bid Form. Failure to do so may subject the Bidder to disqualification.

CLARIFICATIONS

Clarification: All flashing metals used, including gutters & downspouts are to be marine grade; all flexible flashing self-adhered (SA) is to be high-temp (HT), unless noted otherwise.

DRONE FOOTAGE OF GOLD BEACH HIGH SCHOOL AND RILEY CREEK ELEMENTARY SCHOOL

Drone footage for both schools can be accessed by clicking [here](#).

ENCLOSED DRAWING GOLD BEACH HIGH SCHOOL – SHEET A8.11

*Disregard **original** Sheet A8.11 Gold Beach High School and replace with the **enclosed in its entirety**.*

Detail 6: Add flexible flashing; annotation clarifications.

Detail 10: Adjust components alignment and lapping.

Detail 16: Adjust components alignment and lapping, add flexible flashing, annotations clarifications.

ENCLOSED DRAWING GOLD BEACH HIGH SCHOOL – SHEET A8.12

*Disregard **original** Sheet A8.12 Gold Beach High School and replace with the **enclosed in its entirety**.*

Details 10, 11, 12 added at chimney flashing.

ENCLOSED DRAWING RILEY CREEK ELEMENTARY SCHOOL – SHEET A8.11

*Disregard **original** Sheet A8.11 Riley Creek Elementary School and replace with the **enclosed in its entirety**.*

Detail 6: Add roof membrane strip; annotation clarifications.

Detail 12: Add flexible flashing; annotation clarifications.

Detail 19: Added detail at chimney flashing, typical.

PRE-BID MEETING SIGN IN SHEET

Please review the attached sign in sheet; if corrections are required please send them to kristi.nelson@hmkco.org.

END OF ADDENDUM 1



CENTRAL CURRY SCHOOL DISTRICT
DISTRICT WIDE ROOFING PROJECT
PRE-BID MEETING SIGN IN
February 21, 2024

Company: Umpqua Roofing Contact: Pat Gay/Ernie

Address: _____

Email: ernie@umpquaroofing.com

Phone: 541-430-3040 Cell: _____

Company: Hoag Roofing Contact: Kevin Jackson

Address: 842 Enterprise Drive Central Point, OR 97502

Email: kevin@hoagroofing.com

Phone: 541-646-1848 Cell: 541-779-7743

Company: Pressure Point Roofing Contact: Larry Sykes

Address: 5235 Rainbow Drive Central Point, OR 97502

Email: larrys@pressurepointroofing.com

Phone: 541-772-1945 Cell: 541-971-7988

Company: Rich Rayburn Roofing Contact: Donna Rayburn, Rich Rayburn

Address: 1185 S 1st Street Coos Bay, OR 97420

Email: donna@richrayburnroofing.com

Phone: 541-260-9996 (Donna) Cell: 541-260-9995 (Rich)

Company: Big Foot Roofing, LLC Contact: Brent Smith

Address: PO Box 962 Shady Cove, OR 97539

Email: sobigfootroof@gmail.com

Phone: _____ Cell: 541-890-7680

Company: Carlson Roofing Contact: Tom Zeiner

Address: 550 SW Maple Street Hillsboro, OR 97123

Email: Tom@carlsonroof.com

Phone: 503-846-1575 Cell: 503-812-4189

The District will only accept Bids from those firms who signed in at the Mandatory Pre-Bid Meeting. The District will not accept responses where an attendee subrogates their attendance to a firm not in attendance.



CENTRAL CURRY SCHOOL DISTRICT
DISTRICT WIDE ROOFING PROJECT
PRE-BID MEETING SIGN IN
February 21, 2024

Company: Tremco Roofing Contact: Nathan Sigman
Address: 124 NW 7th Street Corvallis, OR 97003
Email: nsigman@tremcoinc.com
Phone: 605-670-1282 Cell:

The District will only accept Bids from those firms who signed in at the Mandatory Pre-Bid Meeting. The District will not accept responses where an attendee subrogates their attendance to a firm not in attendance.



Project

Consultant

Revisions

No.	Description	Date
1	ADD 1	02/23/24

Stamp



Issuance

ISSUE FOR
PERMIT/BID

Date

2/9/2024

Project Number

23042

Drawing Title

EXTERIOR DETAILS

Sheet No

A8.11

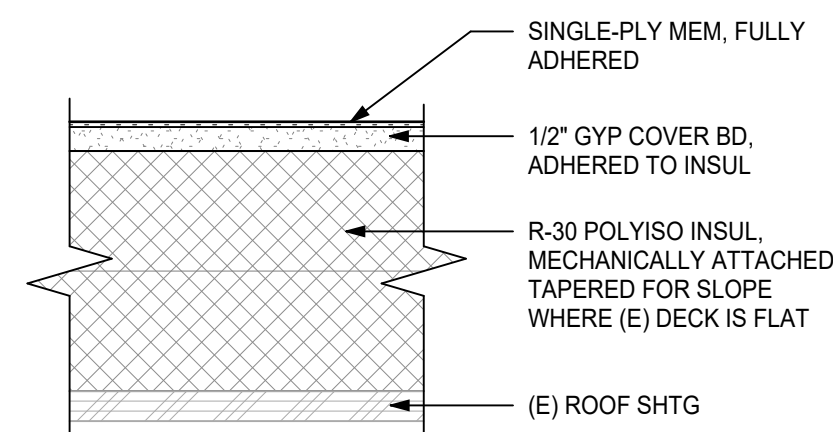
**1** ROOF ASSEMBLY - TYPE 1

A8.11 (3\"/>

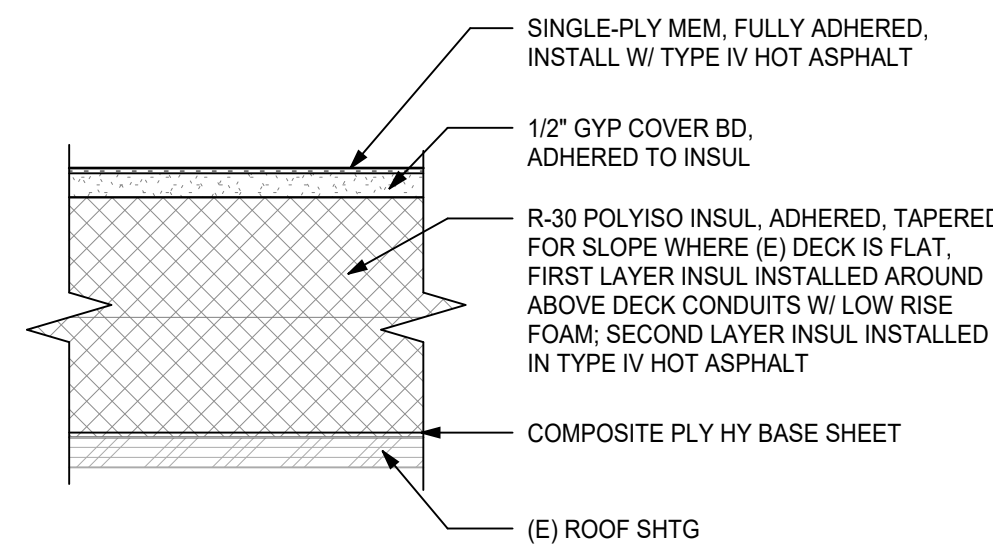
**2** ROOF ASSEMBLY - TYPE 1.1

A8.11 (3\"/>

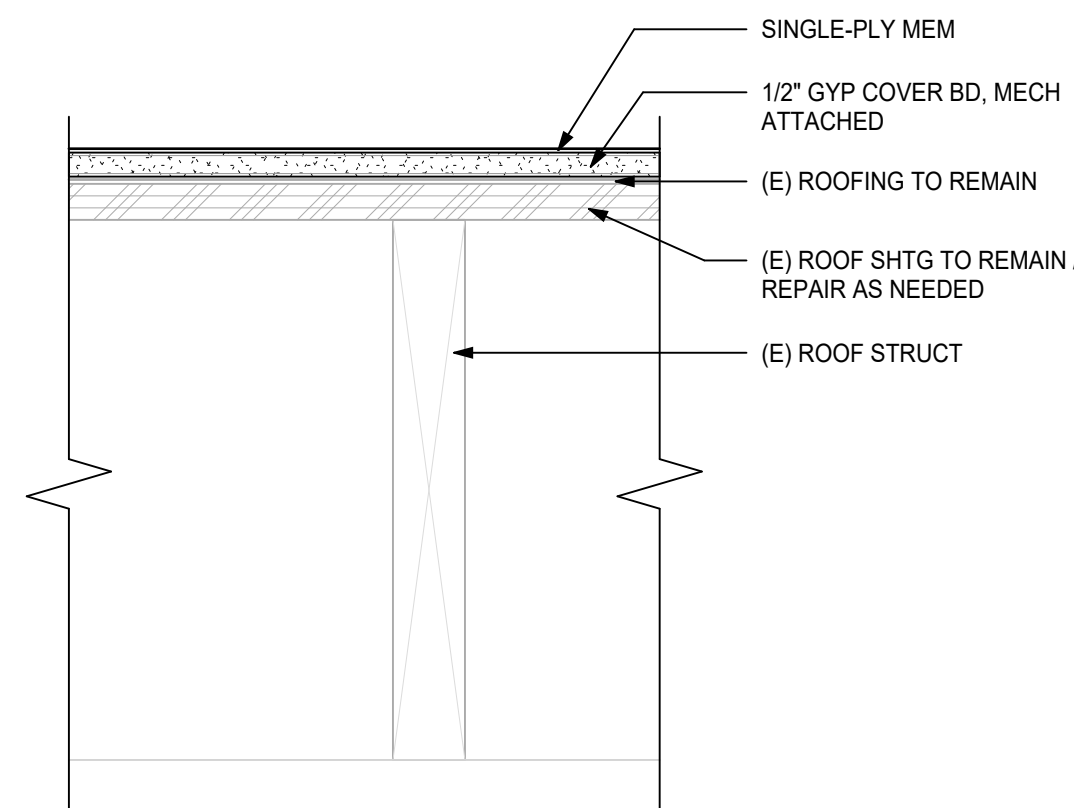
**3** ROOF ASSEMBLY - TYPE 2

A8.11 (3\"/>

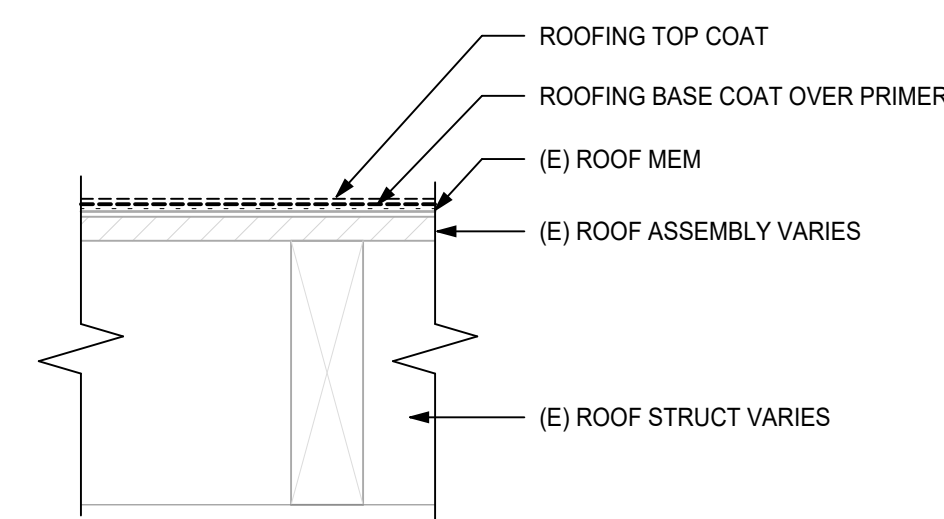
**4** ROOF ASSEMBLY - TYPE 4

A8.11 (3\"/>

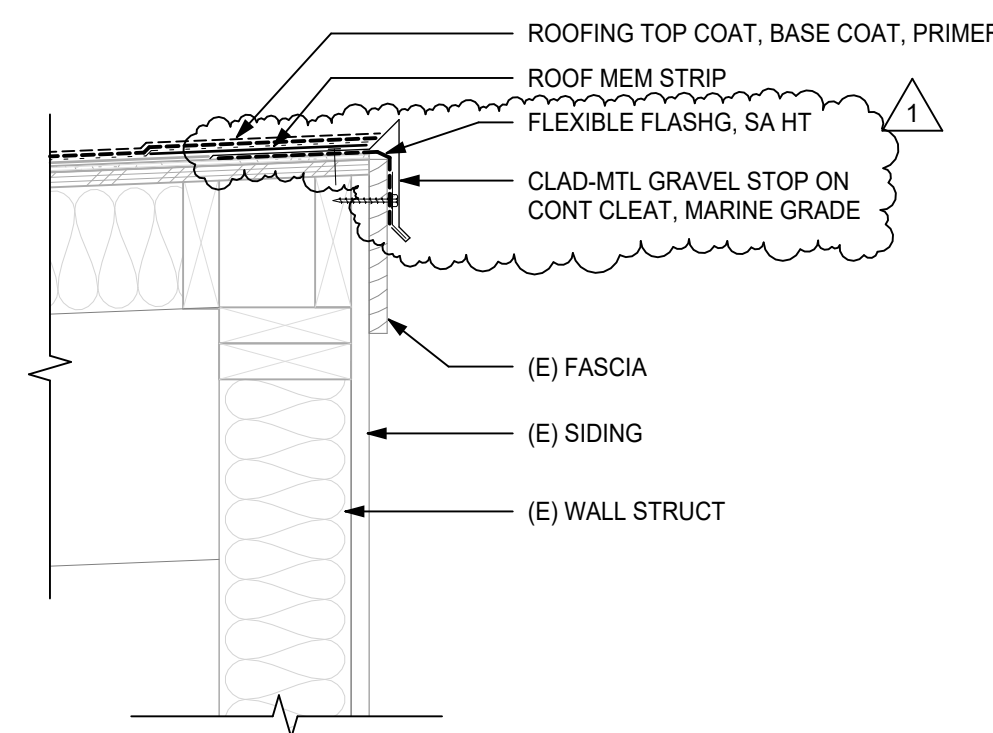
**6** ROOF RAKE EDGE

A8.11 (1 1/2\"/>

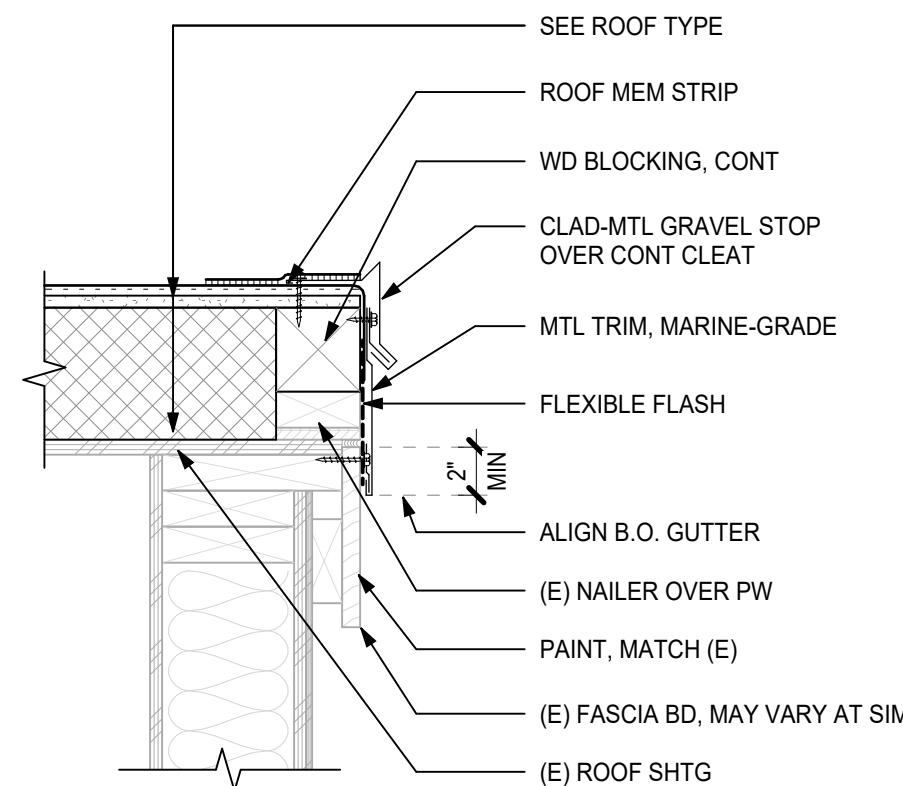
**7** ROOF #2 RAKE EDGE (TOP SIM)

A8.11 (1 1/2\"/>

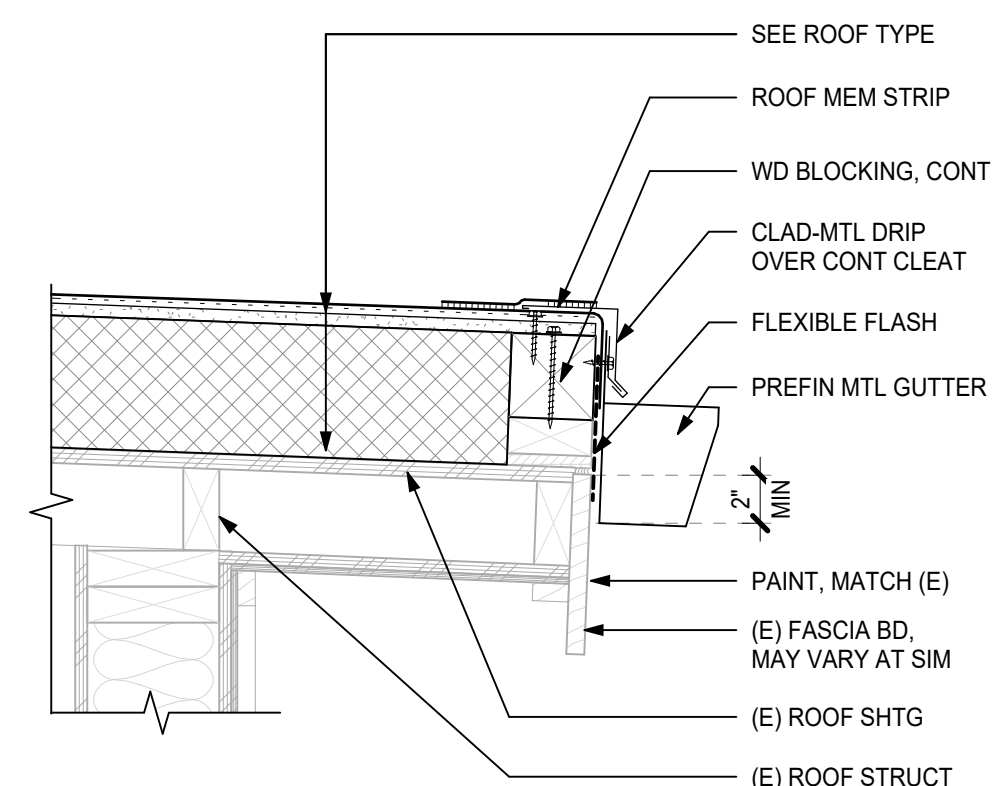
**8** ROOF #2 EDGE W/ GUTTER

A8.11 (1 1/2\"/>

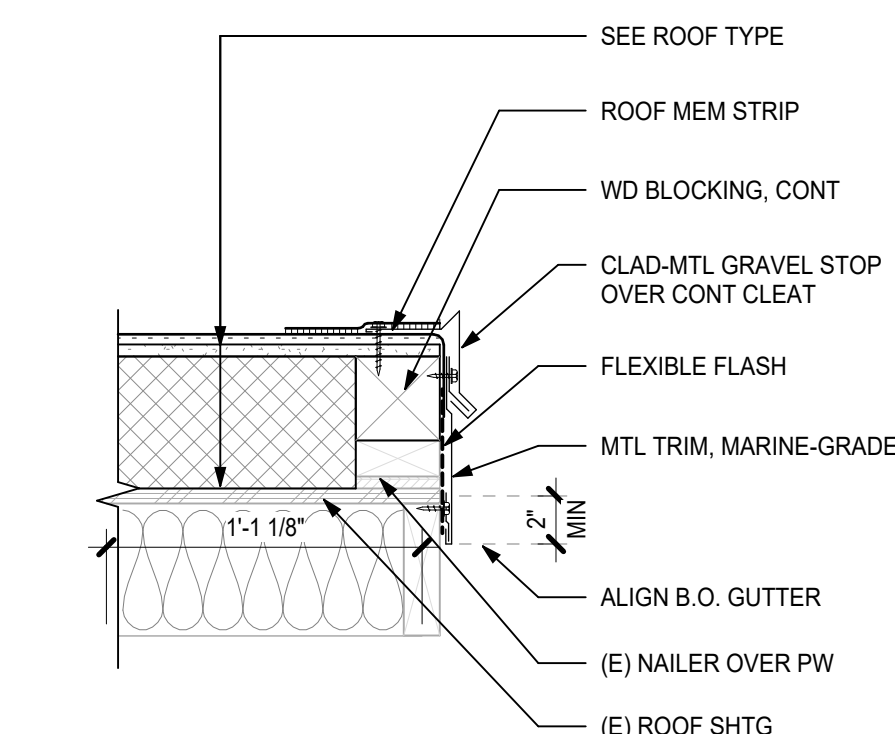
**9** ROOF #6 RAKE EDGE

A8.11 (1 1/2\"/>

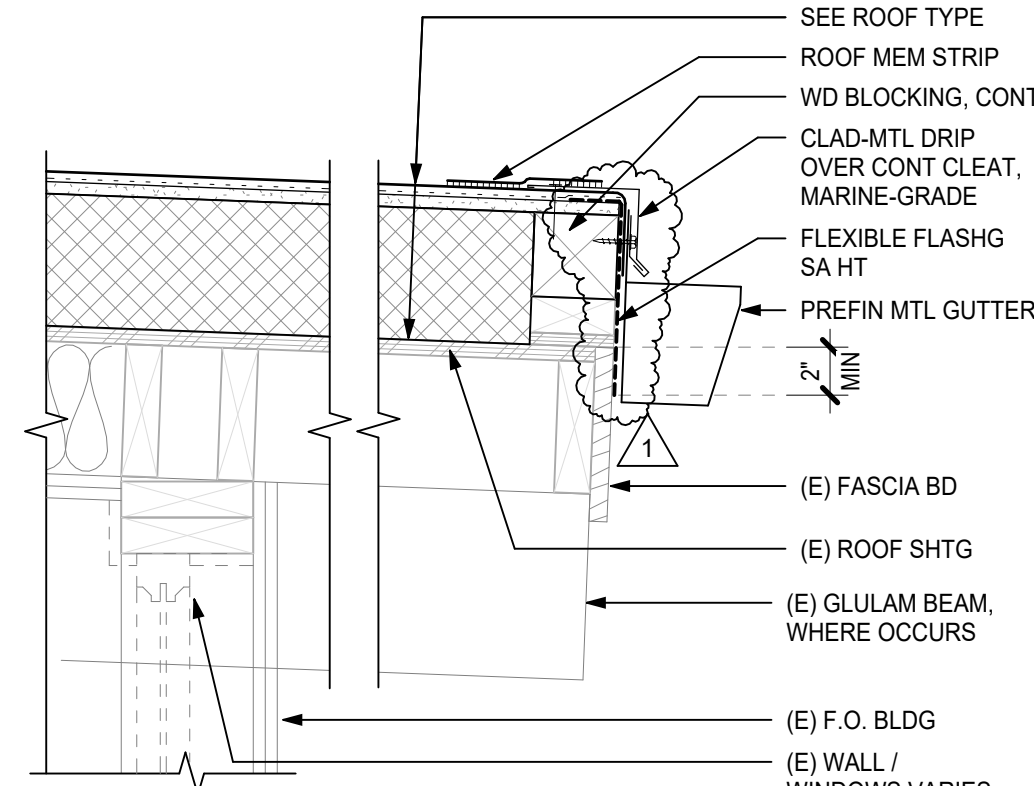
**10** ROOF #6 EDGE W/ GUTTER

A8.11 (1 1/2\"/>

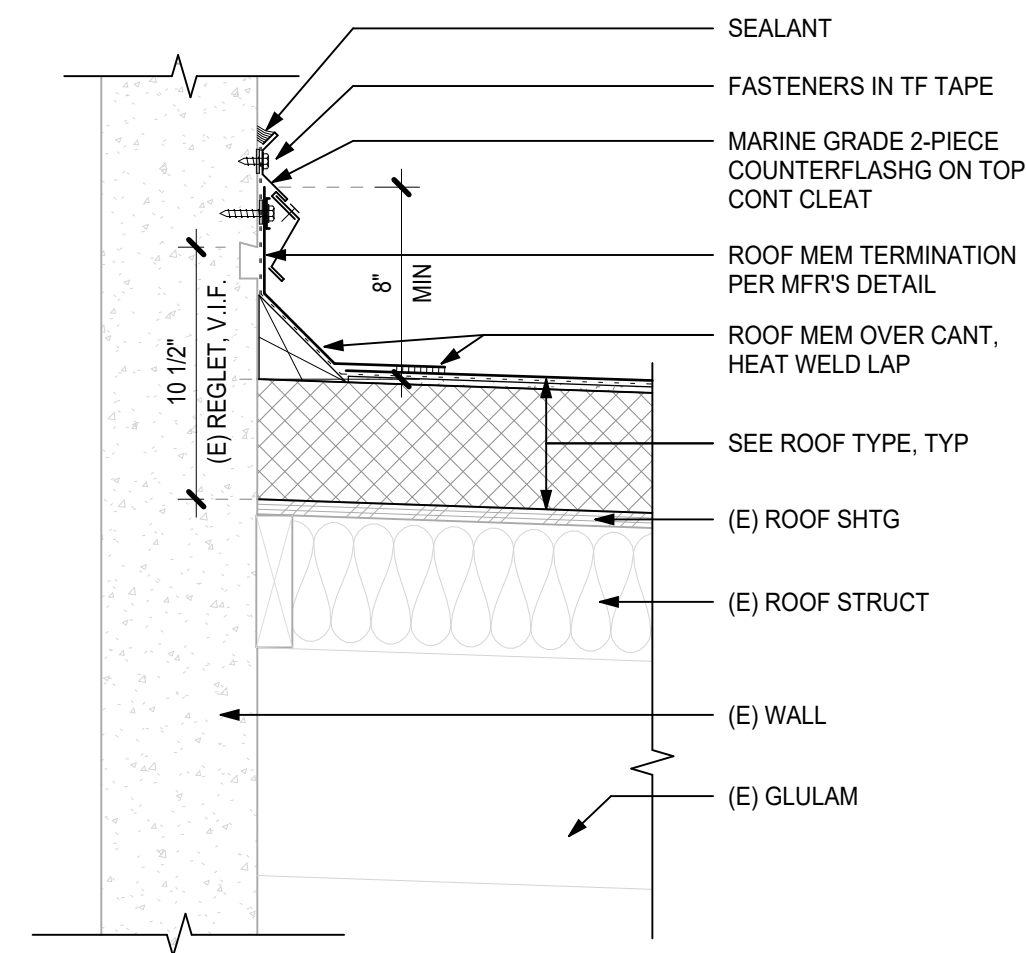
**11** ROOF #6 FLASHG AT CONC WALL

A8.11 (1 1/2\"/>

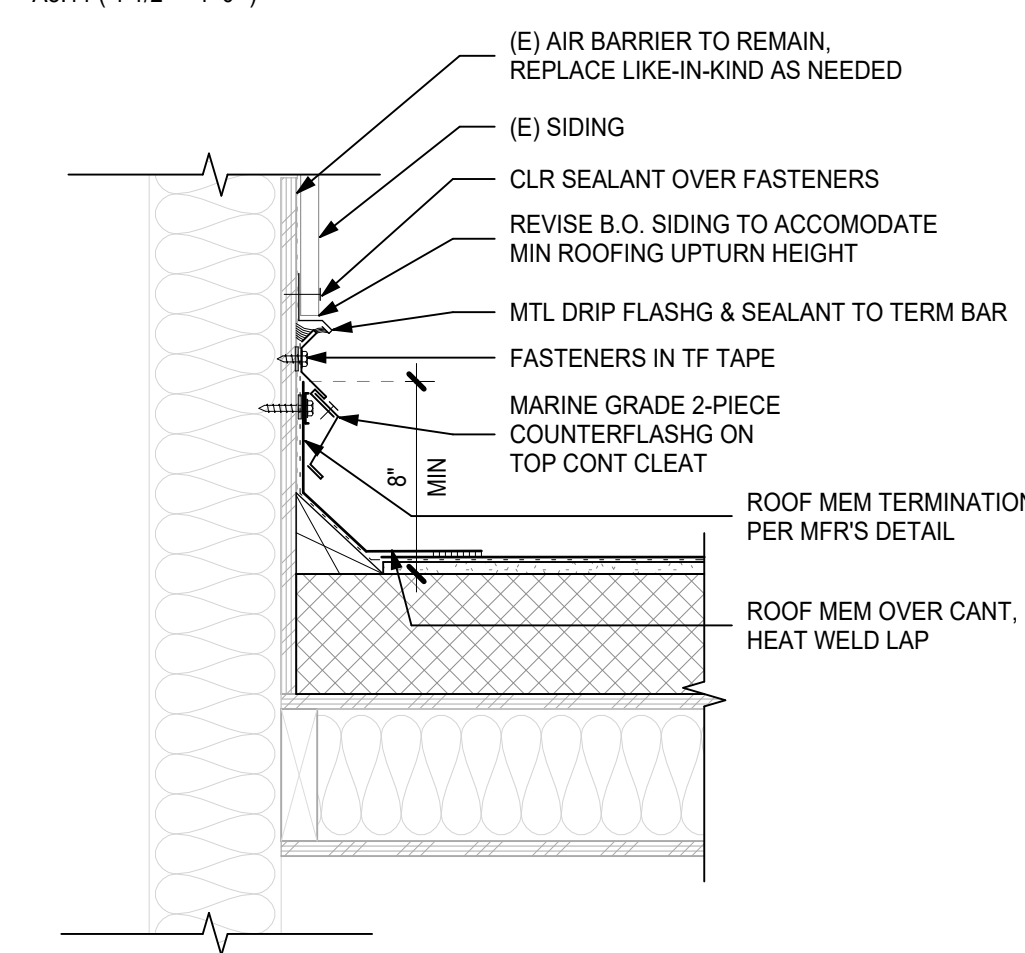
**12** ROOF FLASHG AT WALL

A8.11 (1 1/2\"/>

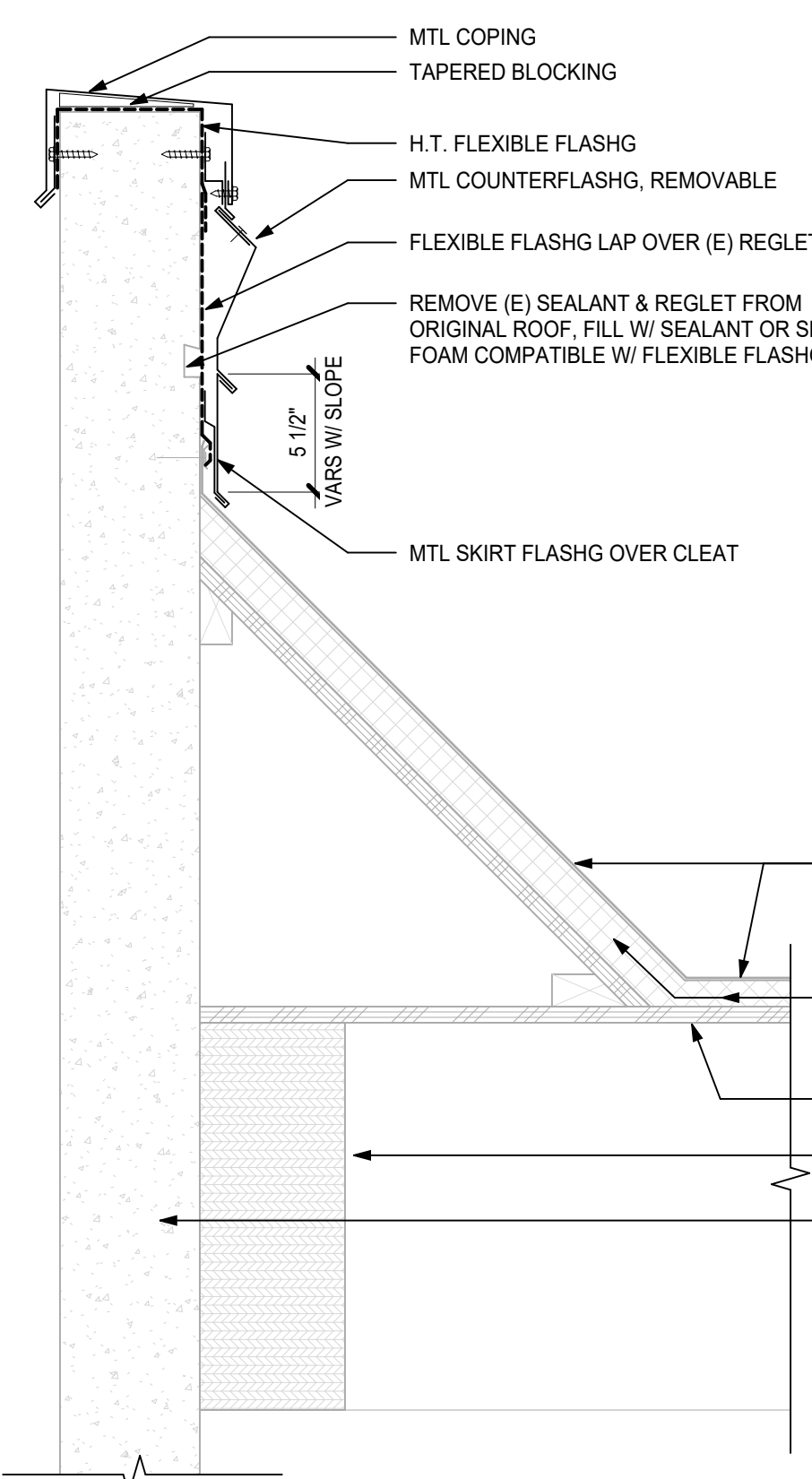
**19** ROOF #3 COPING AT CONC WALL

A8.11 (1 1/2\"/>

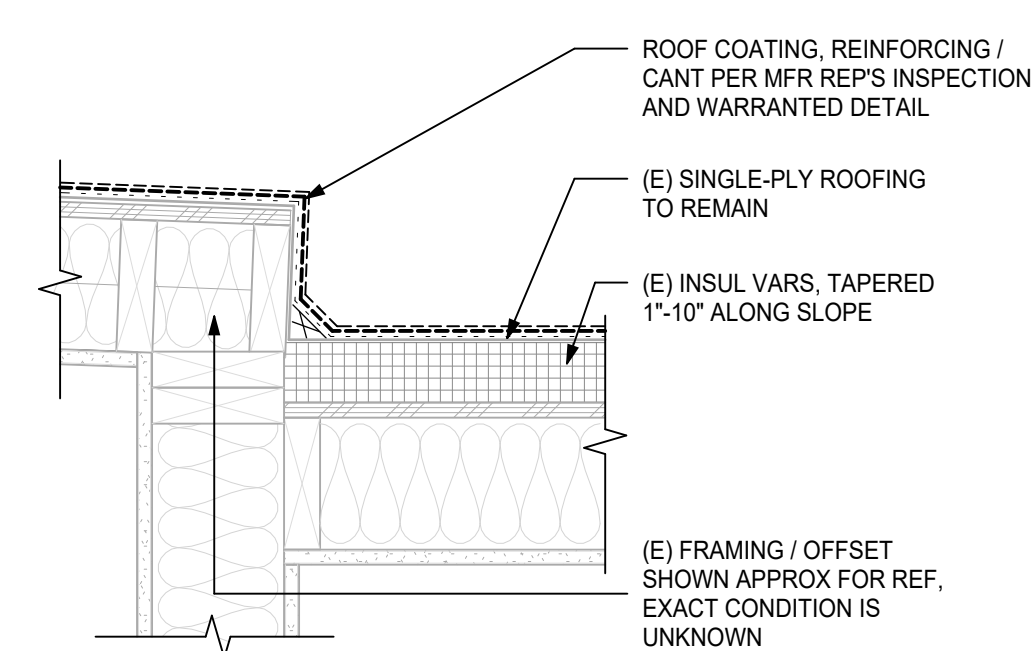
**14** ROOF #7 TO #8 TRANSITION

A8.11 (1 1/2\"/>

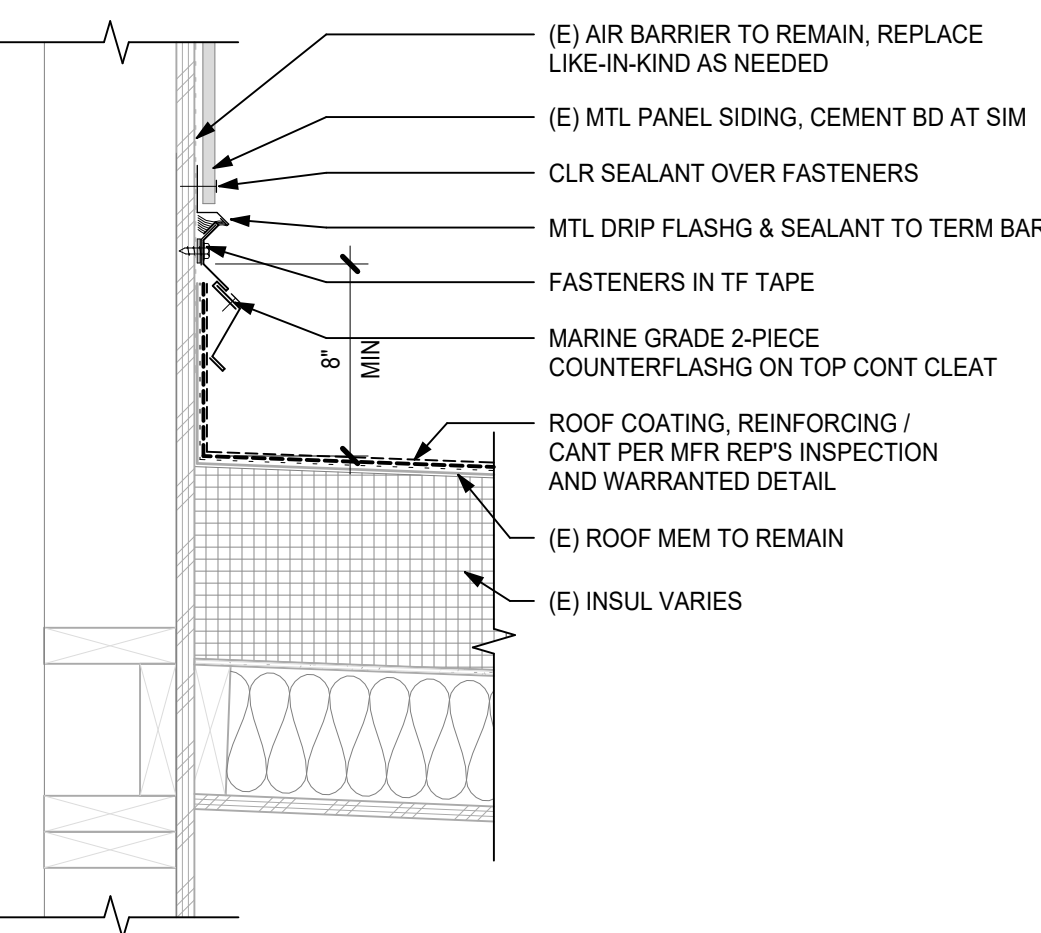
**15** ROOF #8 FLASHG AT WALL

A8.11 (1 1/2\"/>

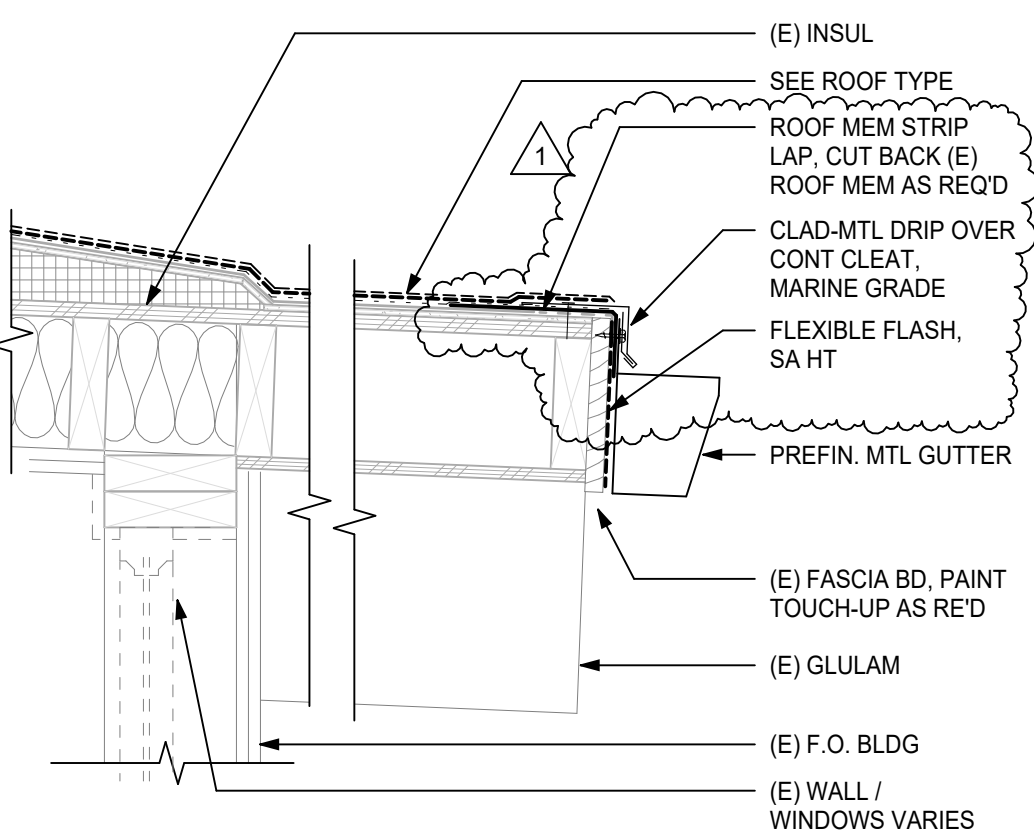
**16** ROOF #8 EDGE W/ GUTTER

A8.11 (1 1/2\"/>

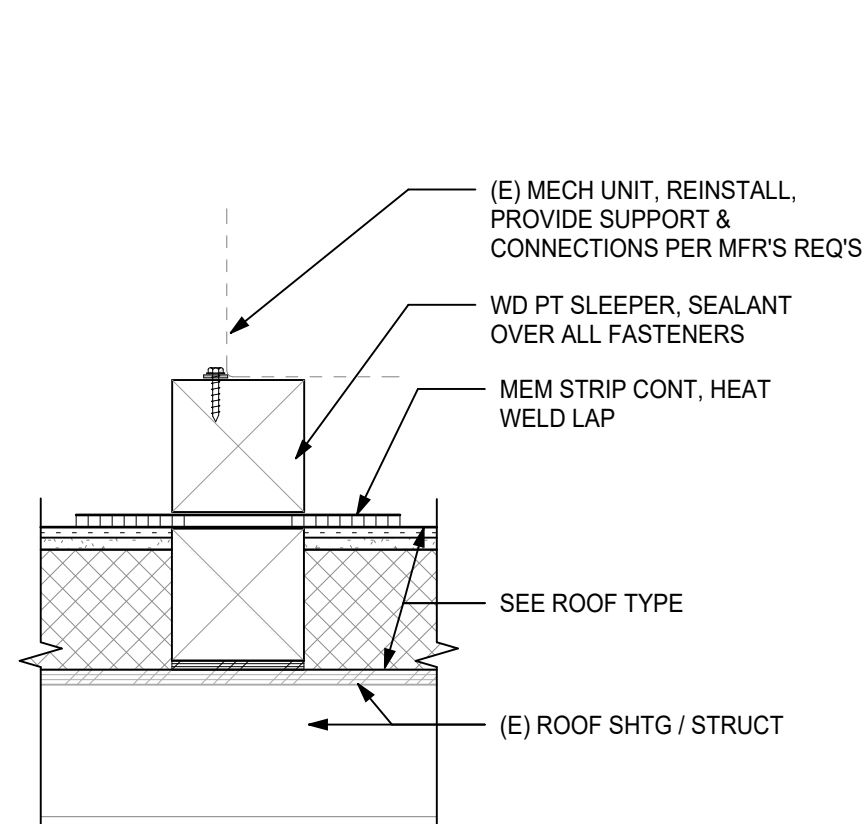
**20** MECH A/C CURB AT ROOF MEM

A8.11 (1 1/2\"/>

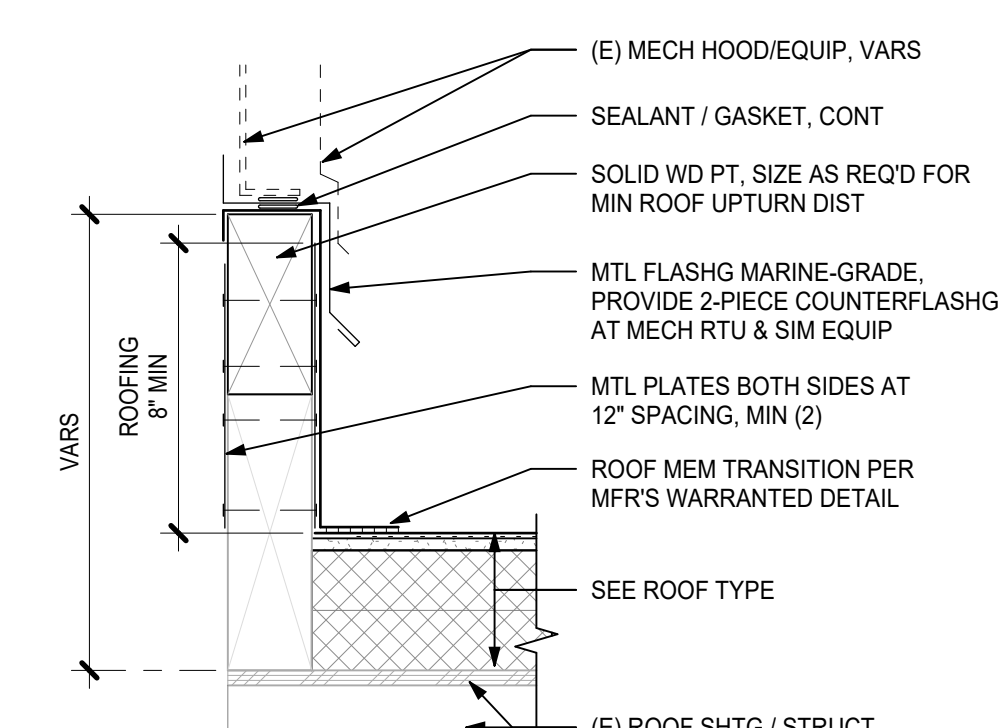
**21** MECH CURB AT ROOF MEM, TYP

A8.11 (1 1/2\"/>

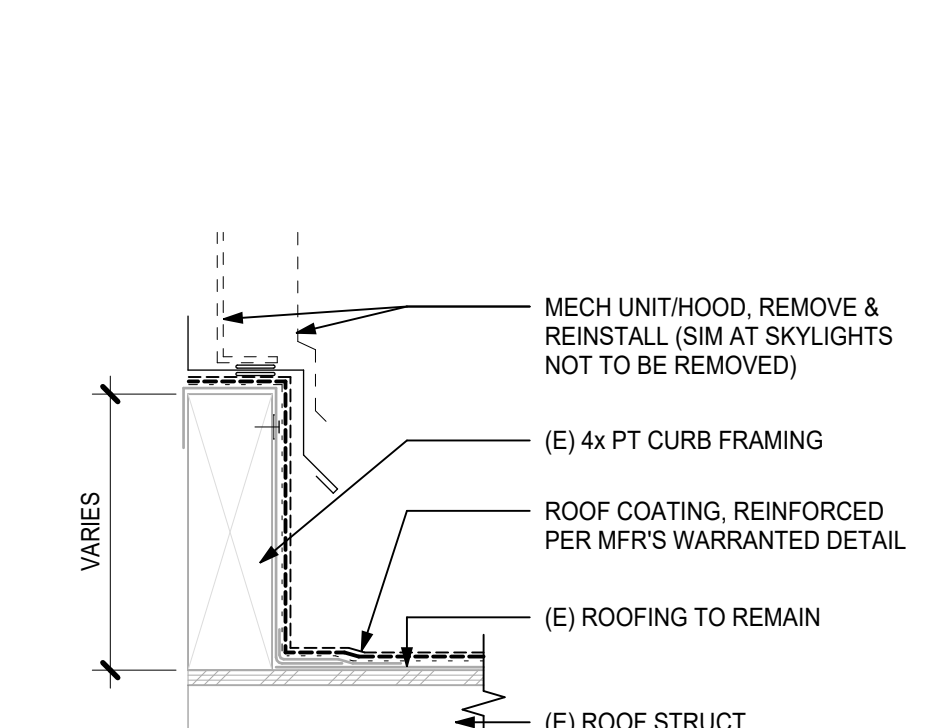
**22** MECH CURB AT ROOF COATING

A8.11 (1 1/2\"/>

DATE: 2/23/2024 12:09:57 PM
FILE: H:\H-C\Users\sdasimw\Documents\Revit Models - dlm Local\Central Cury SD-Gold Beach HS - r23.dwg.rvt
copyright © 2018

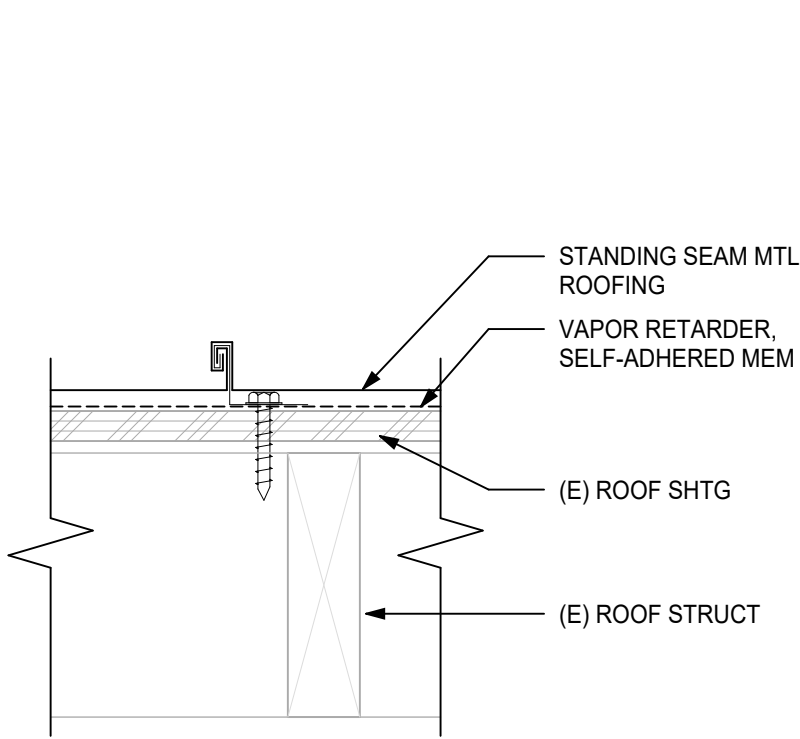

1 ROOF ASSEMBLY - TYPE 3
A8.12 (3" = 1'-0")

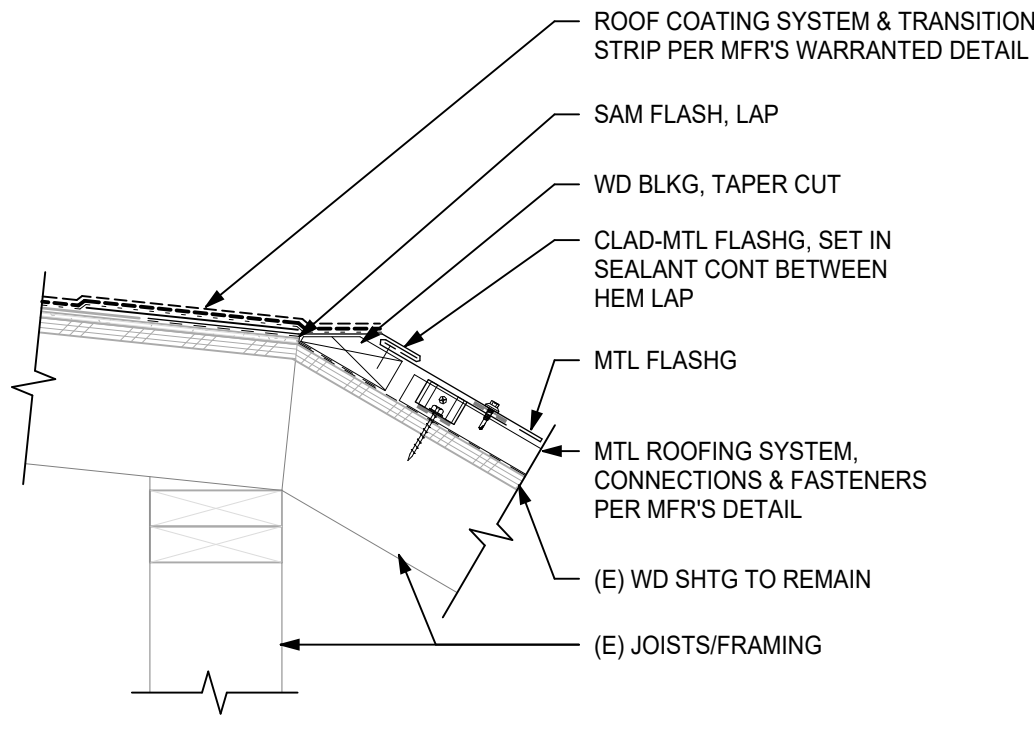

2 PITCH TRANSITION - HIGH
A8.12 (1 1/2" = 1'-0")

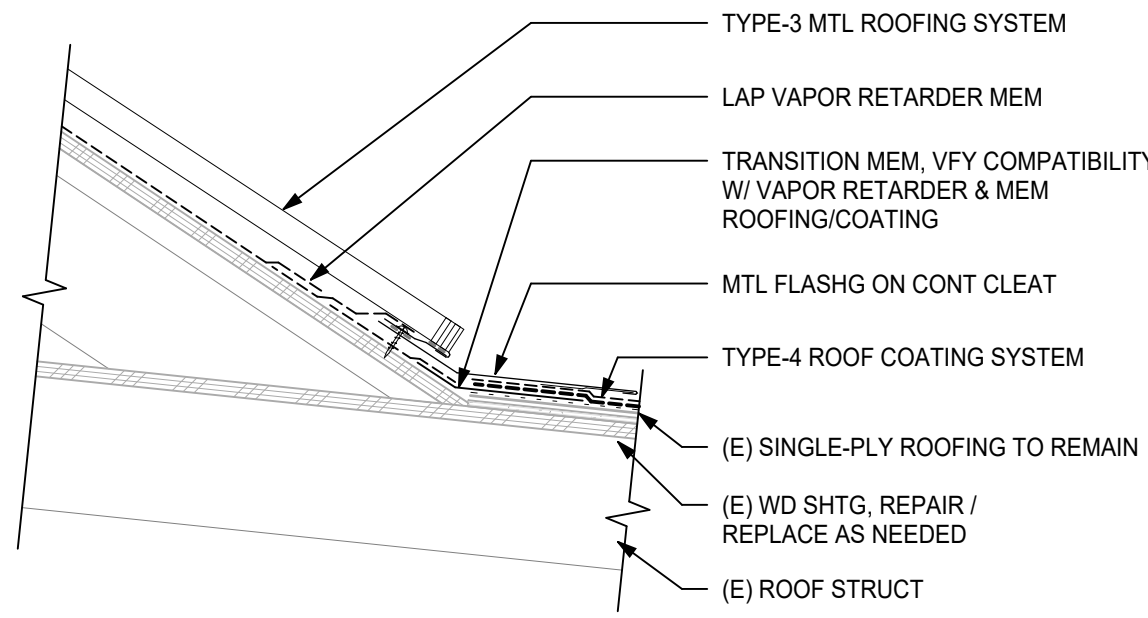

3 PITCH TRANSITION - LOW
A8.12 (1 1/2" = 1'-0")

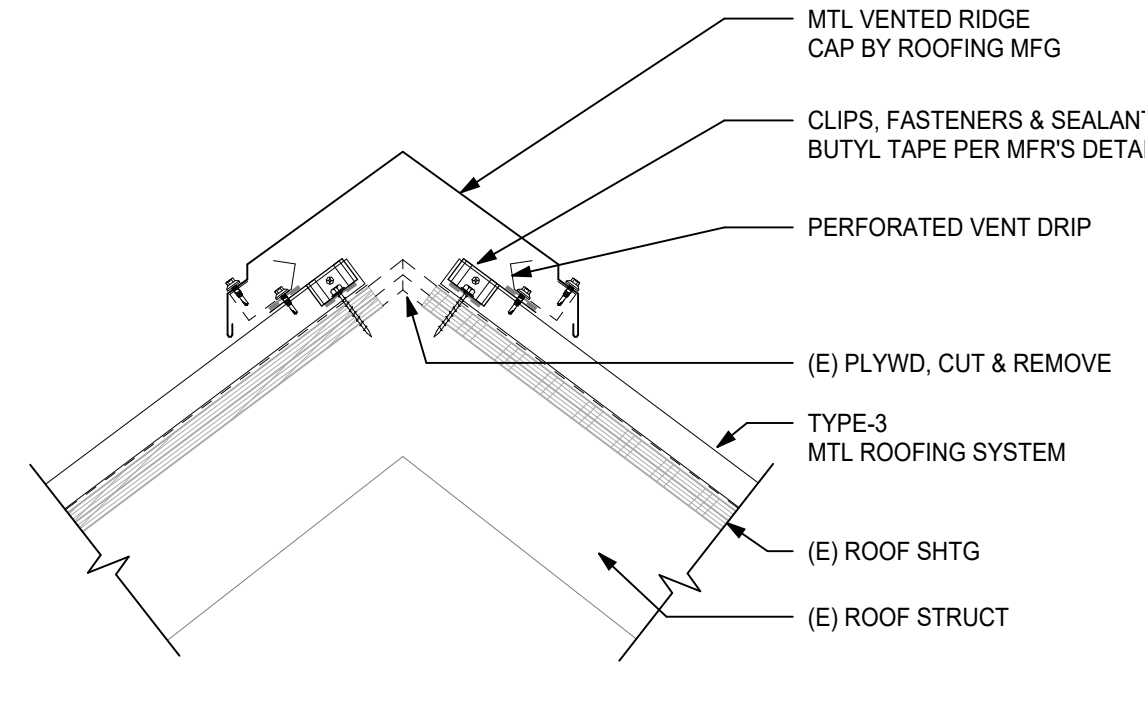

4 FLOATING RIDGE / HIP
A8.12 (1 1/2" = 1'-0")

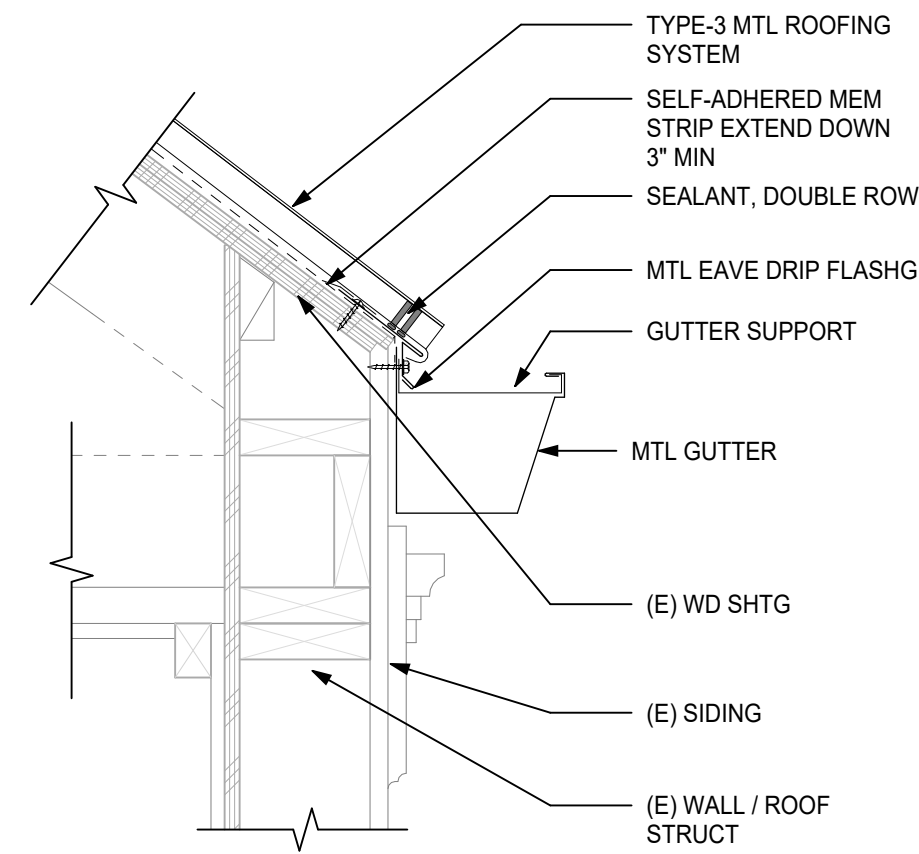

5 GUTTER & EAVE
A8.12 (1 1/2" = 1'-0")

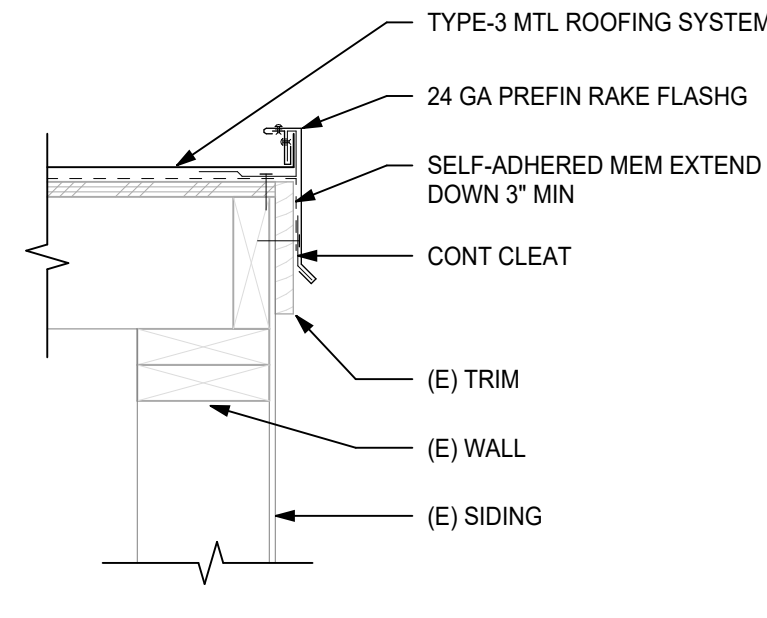

6 RAKE EDGE
A8.12 (1 1/2" = 1'-0")

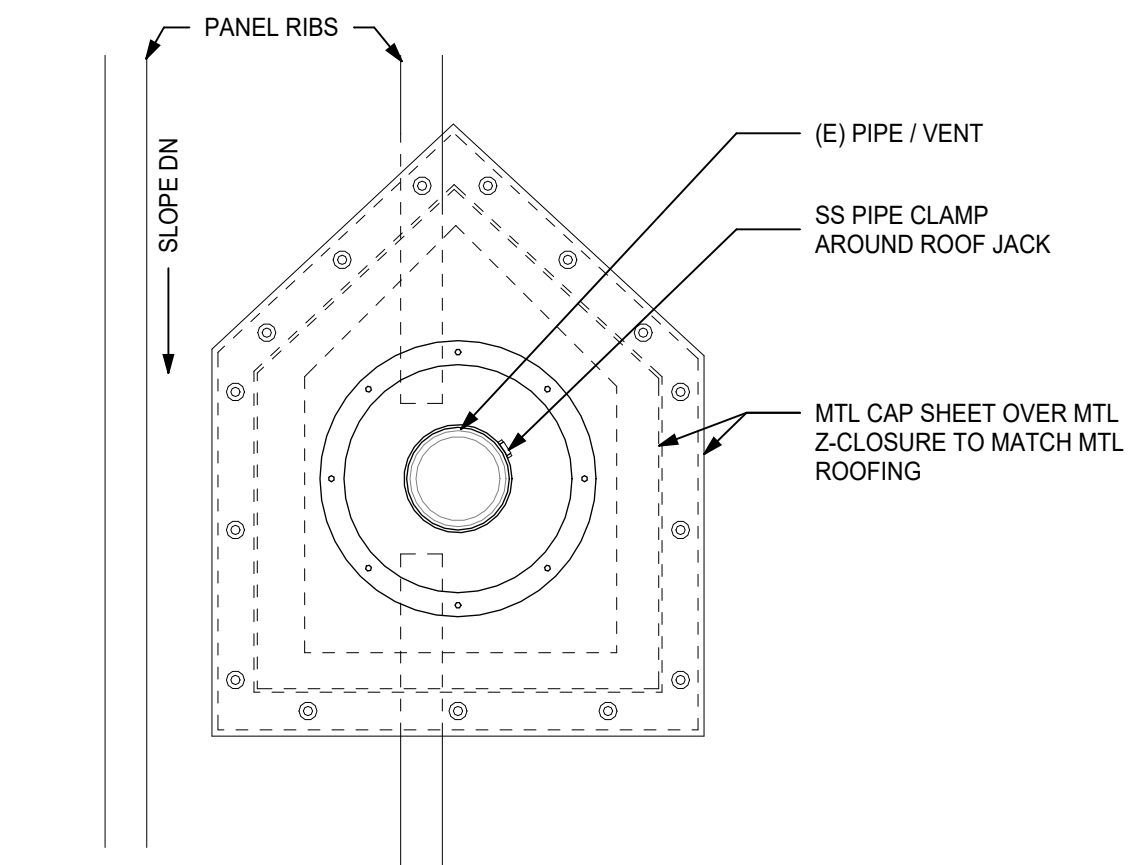
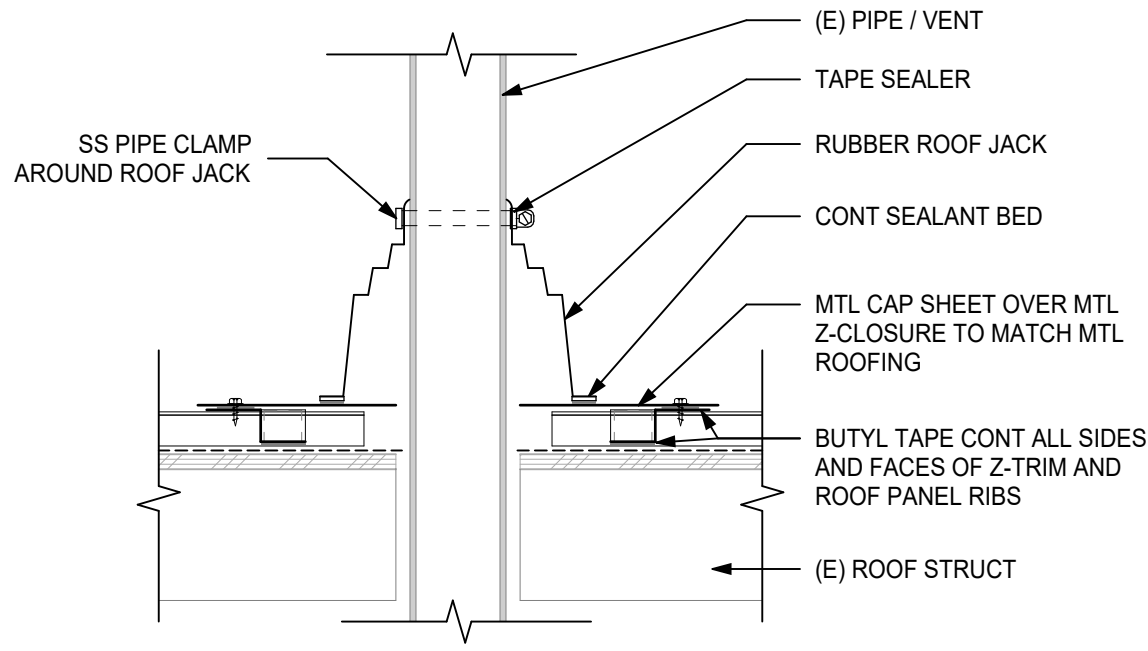

13 PIPE / VENT PENETRATION AT RIB
A8.12 (1 1/2" = 1'-0")

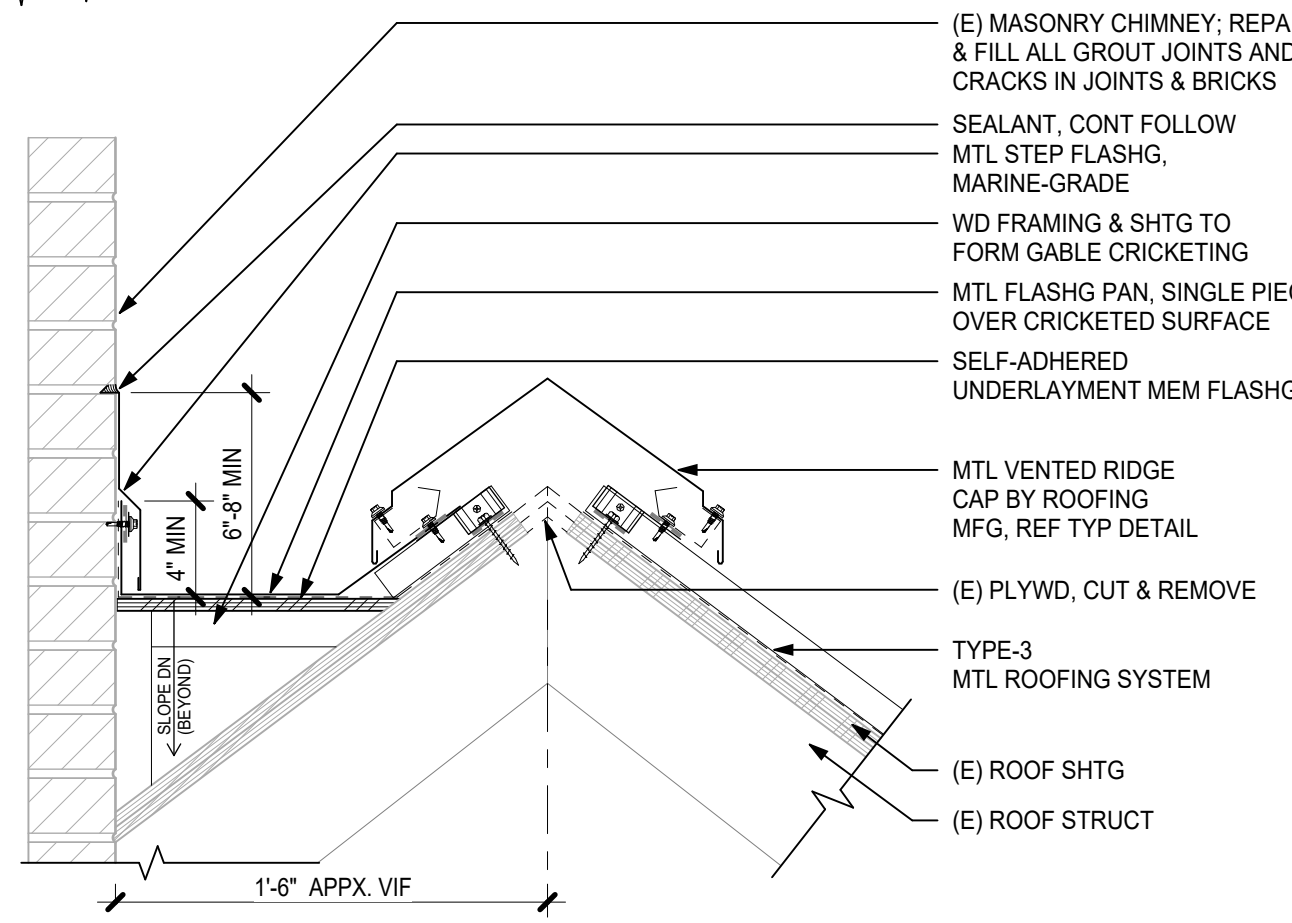

10 CHIMNEY CRICKETING AT RIDGE
A8.12 (1 1/2" = 1'-0")

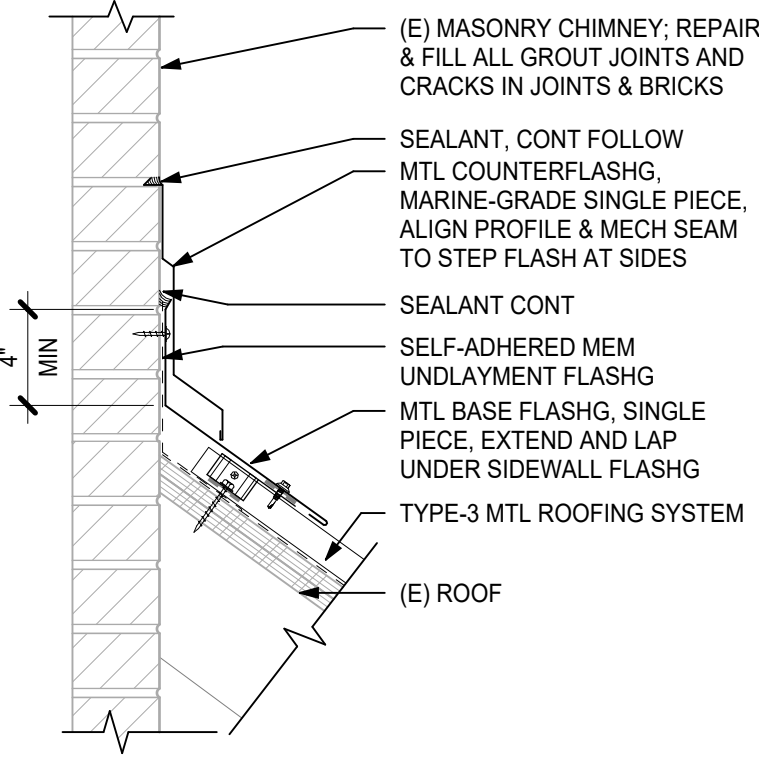

11 CHIMNEY FLASHG AT BASE
A8.12 (1 1/2" = 1'-0")

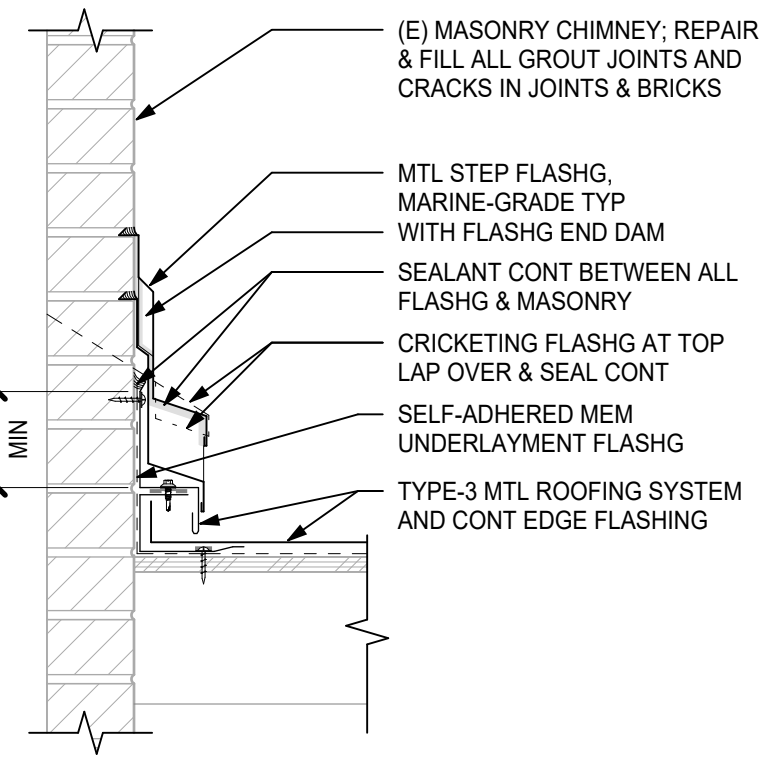

12 CHIMNEY FLASHG AT SIDES
A8.12 (1 1/2" = 1'-0")



Project

Consultant

Revisions

No.	Description	Date
1	ADD 1	02/23/24

Stamp

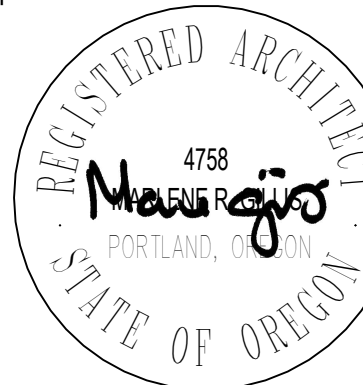

Issuance

**ISSUE FOR
PERMIT/BID**

Date

2/9/2024

Project Number

23042

Drawing Title

EXTERIOR DETAILS

Sheet No

A8.12

DATE: 2/23/2024 12:13:05 PM
FILE: A:\Projects\23\23042\Drawings\Revit Models - dlyr Local\Central City SD-Riley Creek ES - r23.dwg
copyright © 2018

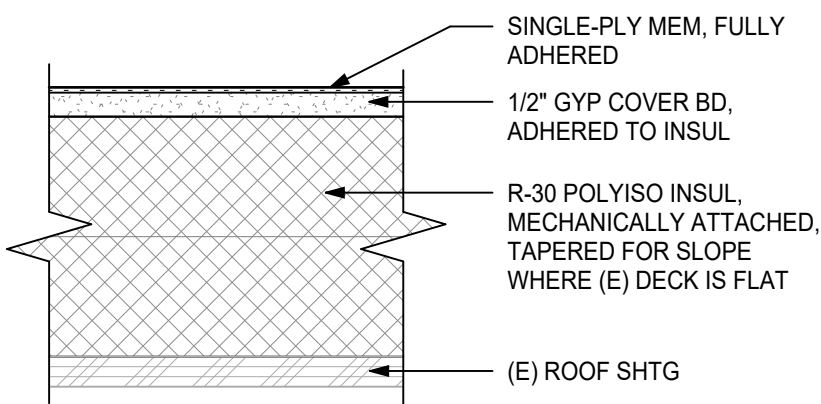

1 ROOF ASSEMBLY - TYPE 1
A8.11 (3' = 1'-0")

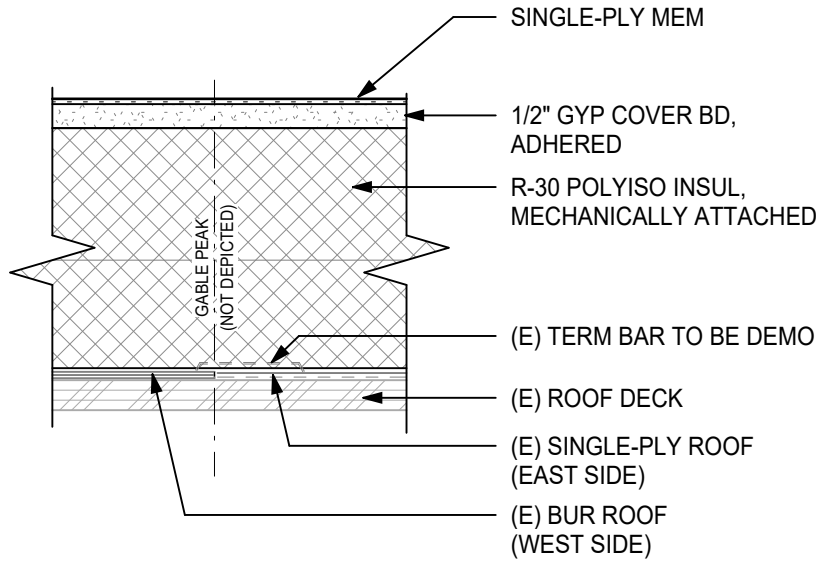

2 ROOF ASSEMBLY - TYPE 2
A8.11 (3' = 1'-0")

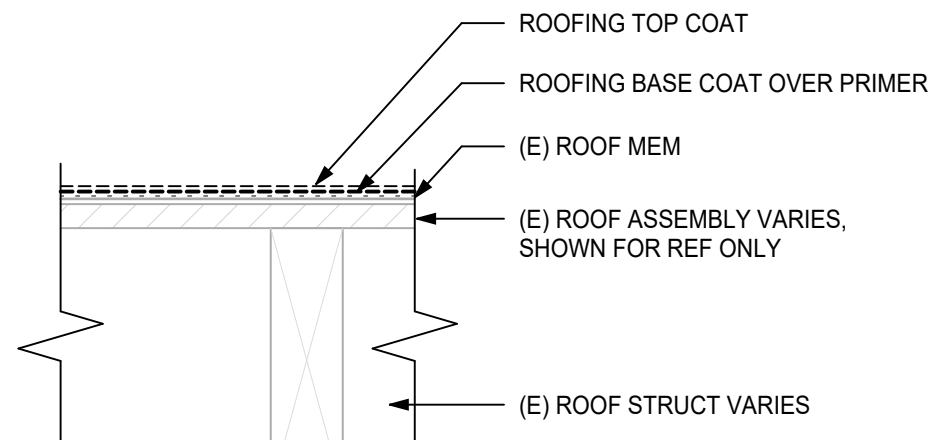

3 ROOF ASSEMBLY - TYPE 4
A8.11 (3' = 1'-0")

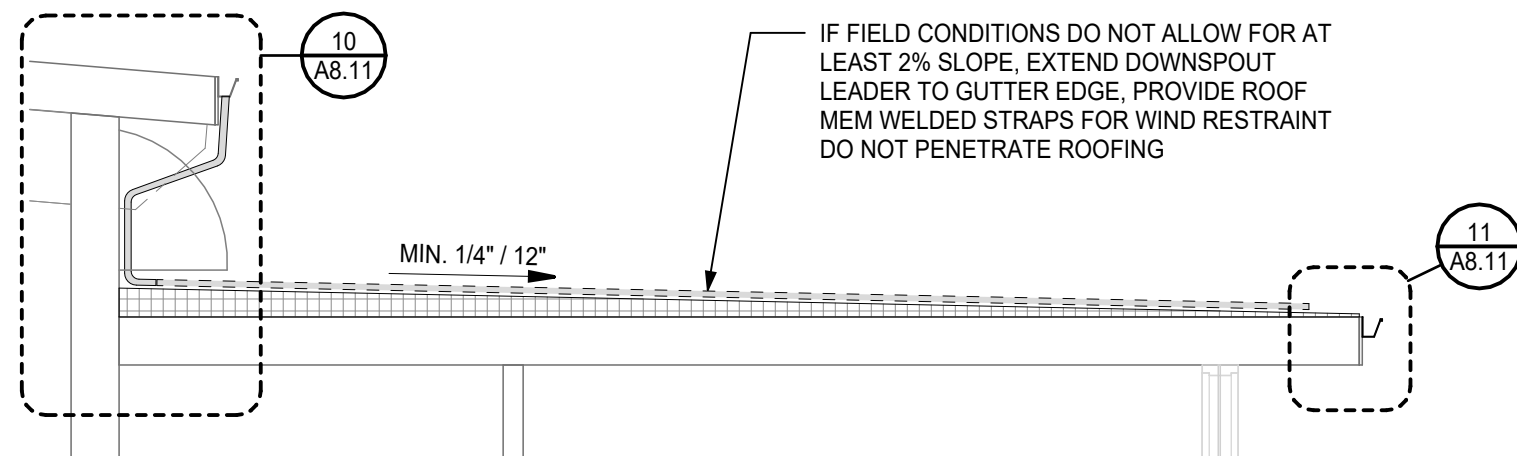

7 ROOF SECTION
A8.11 (1/4" = 1'-0")

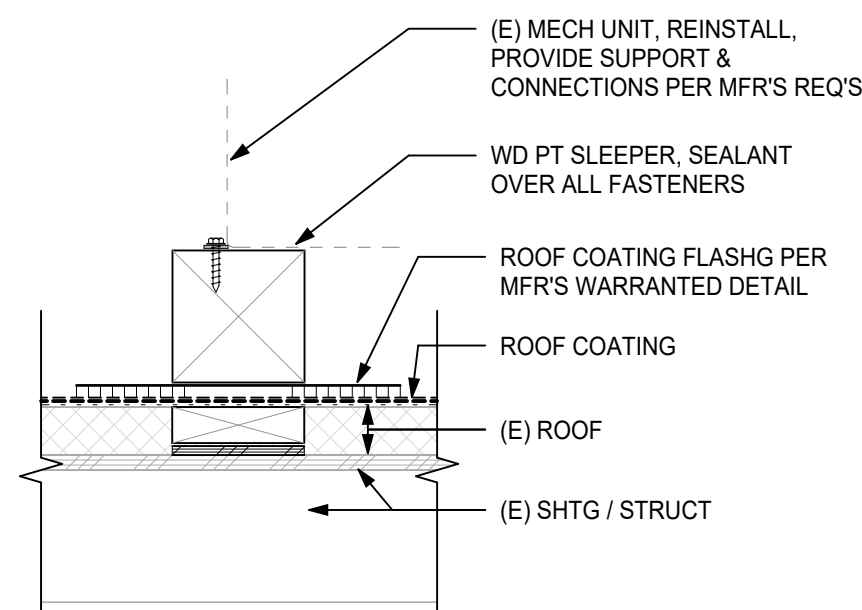

13 MECH A/C CURB AT COATING
A8.11 (1 1/2" = 1'-0")

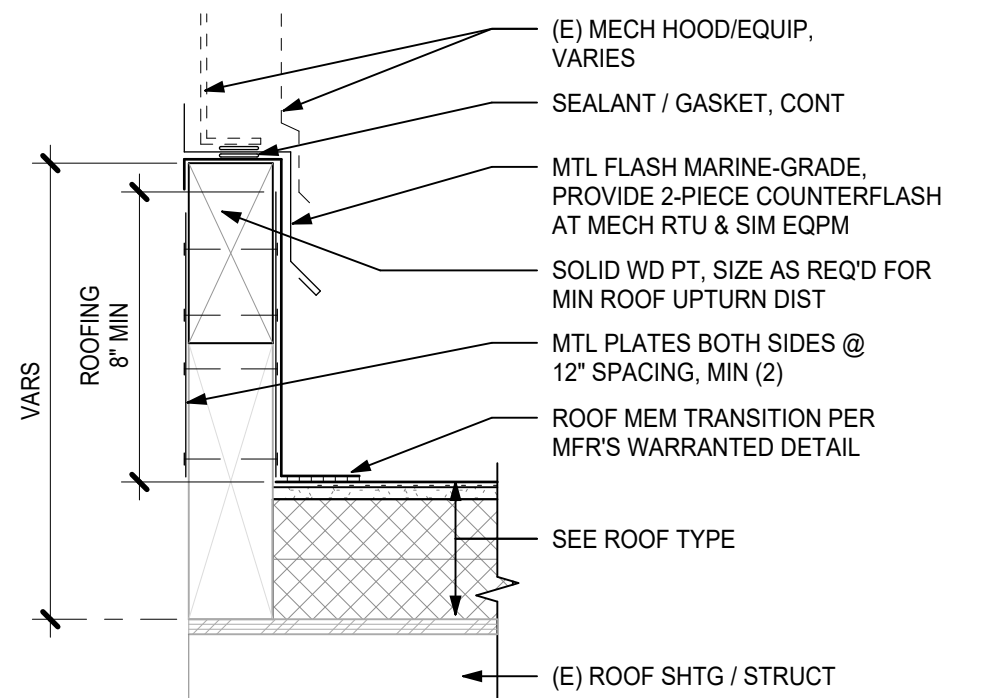

14 MECH CURB AT ROOF MEM, TYP
A8.11 (1 1/2" = 1'-0")

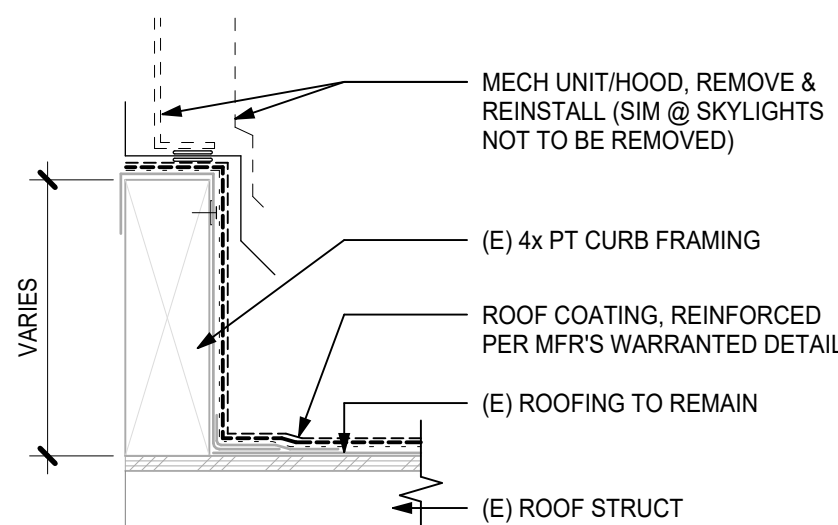

15 MECH CURB AT COATING
A8.11 (1 1/2" = 1'-0")

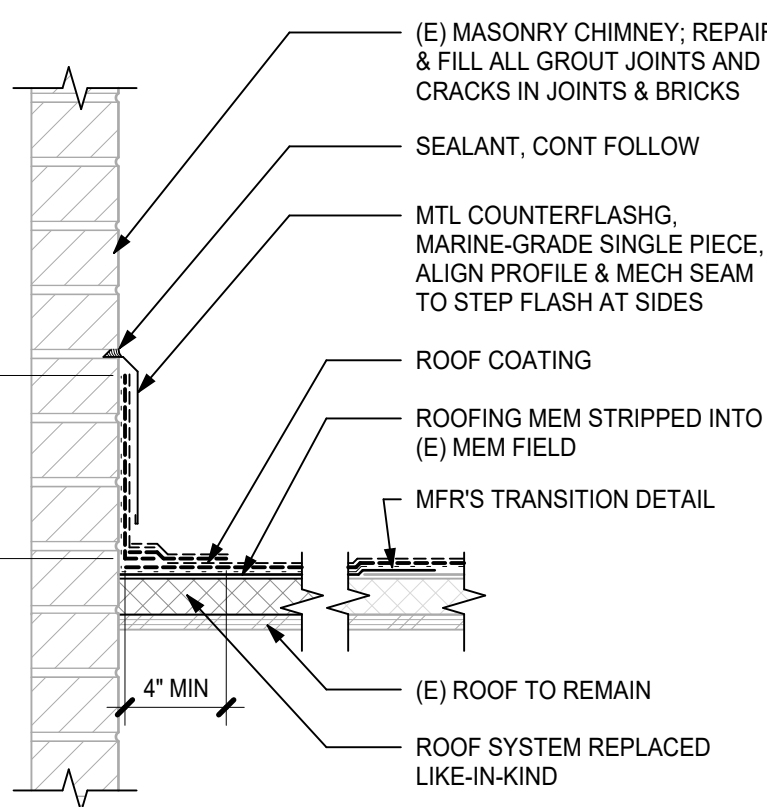

19 FLASHG AT CHIMNEY, TYP
A8.11 (1 1/2" = 1'-0")

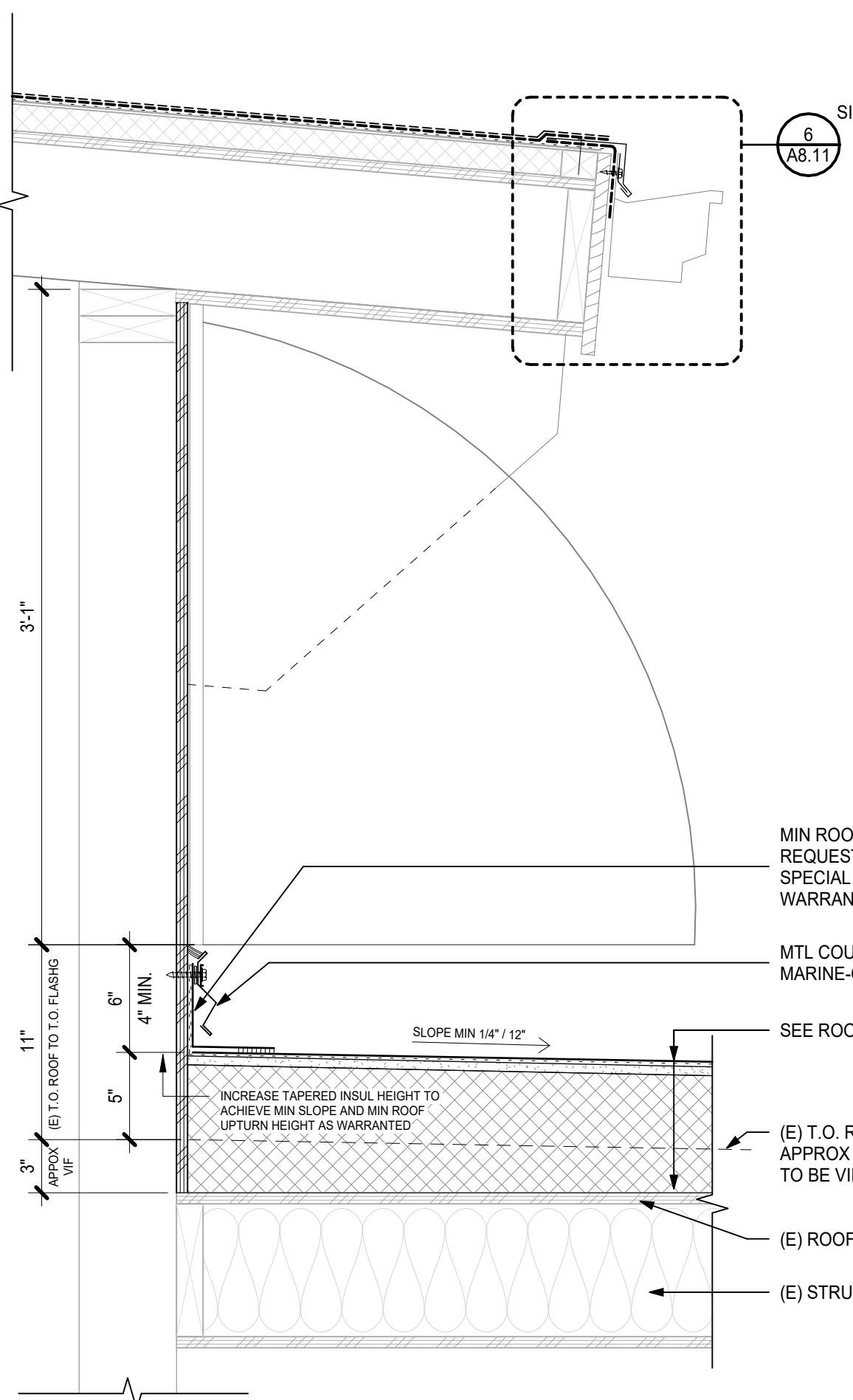

10 ROOF FLASHG AT WALL
A8.11 (1 1/2" = 1'-0")

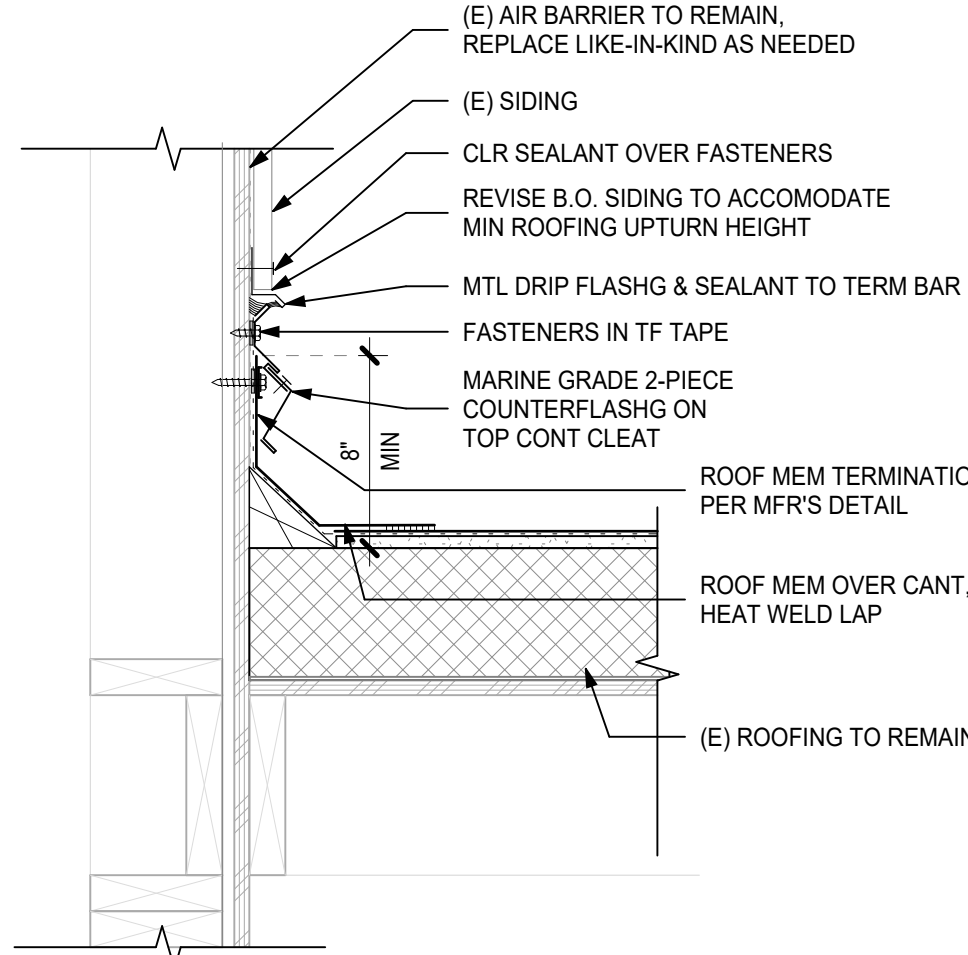

16 ROOF FLASHG AT WALL - TYPE 2
A8.11 (1 1/2" = 1'-0")

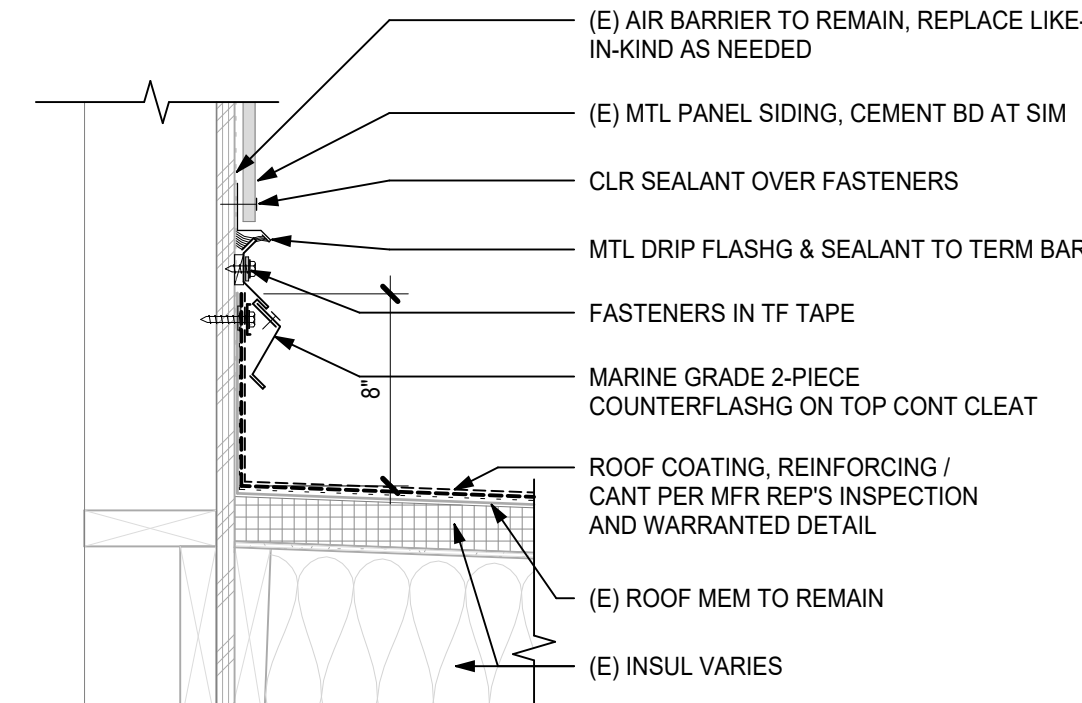

5 ROOF FLASHG AT WALL - TYPE 4
A8.11 (1 1/2" = 1'-0")

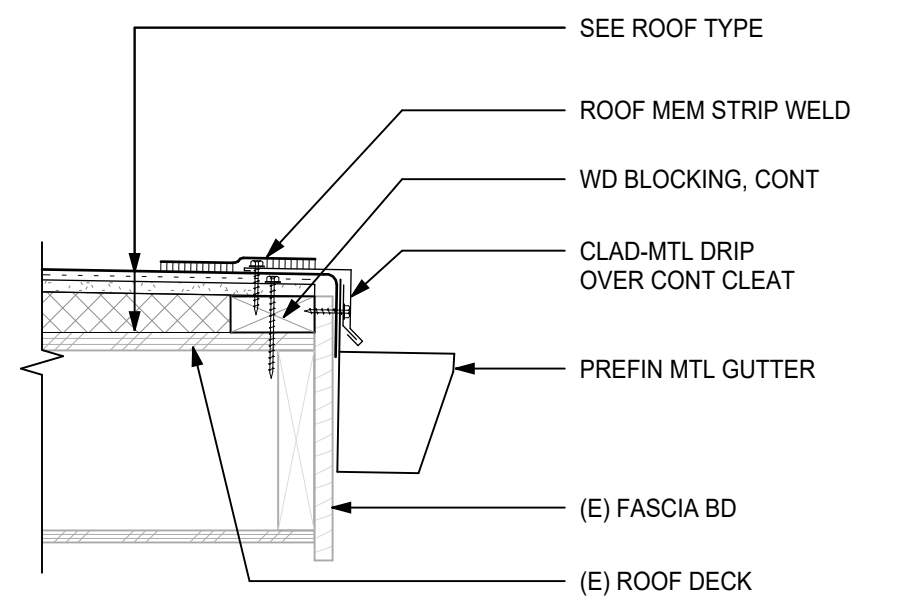

11 GUTTER & EAVE
A8.11 (1 1/2" = 1'-0")

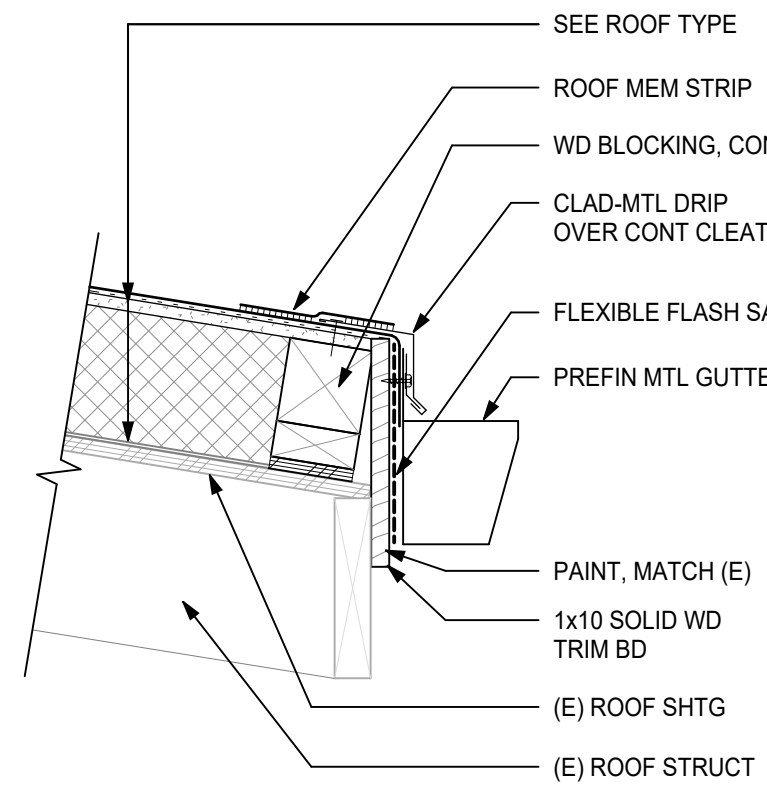

17 ROOF EDGE W/ GUTTER - TYPE 2
A8.11 (1 1/2" = 1'-0")

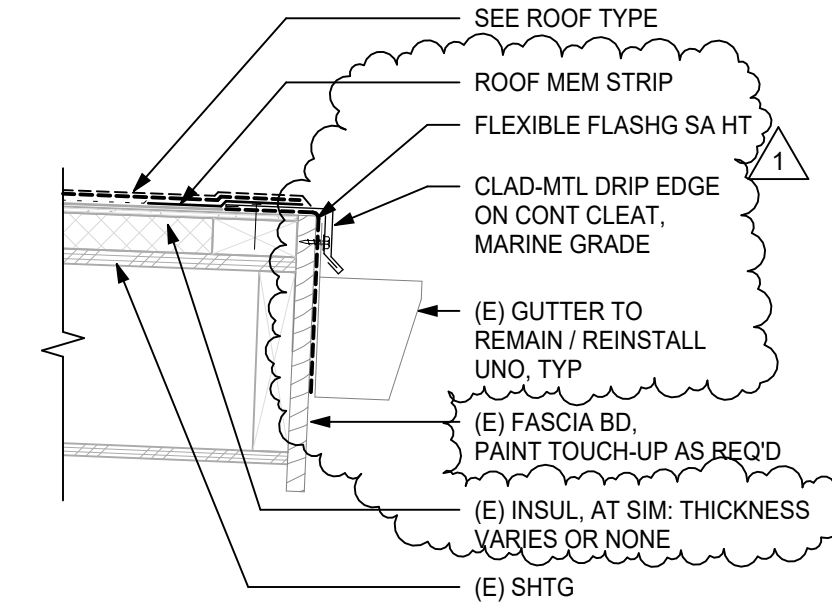

6 ROOF EDGE W/ GUTTER - TYPE 4
A8.11 (1 1/2" = 1'-0")

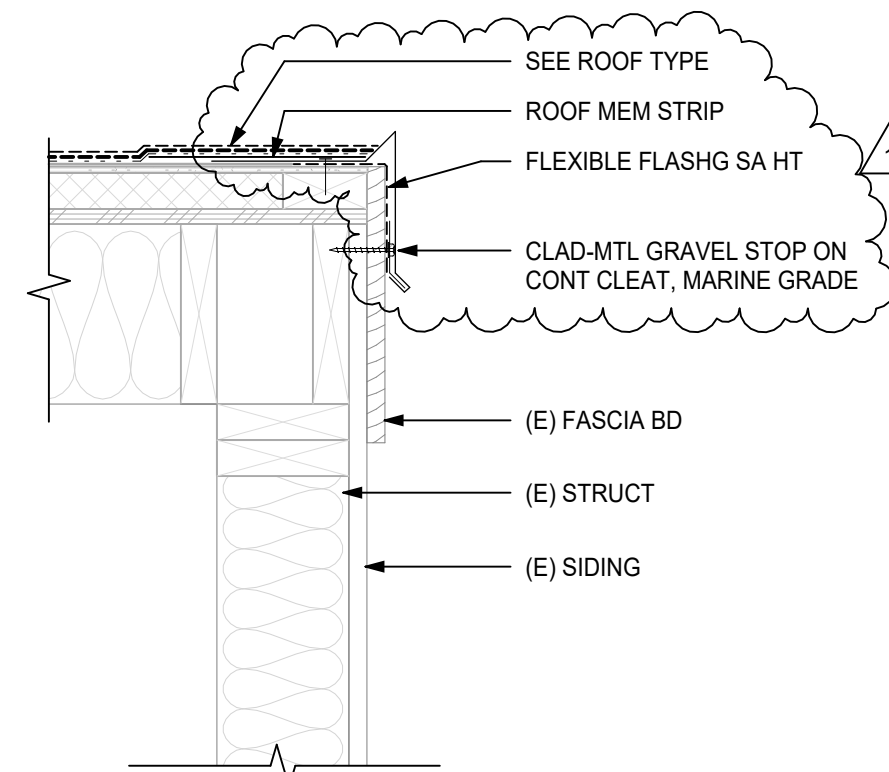

12 ROOF RAKE EDGE - TYPE 4
A8.11 (1 1/2" = 1'-0")

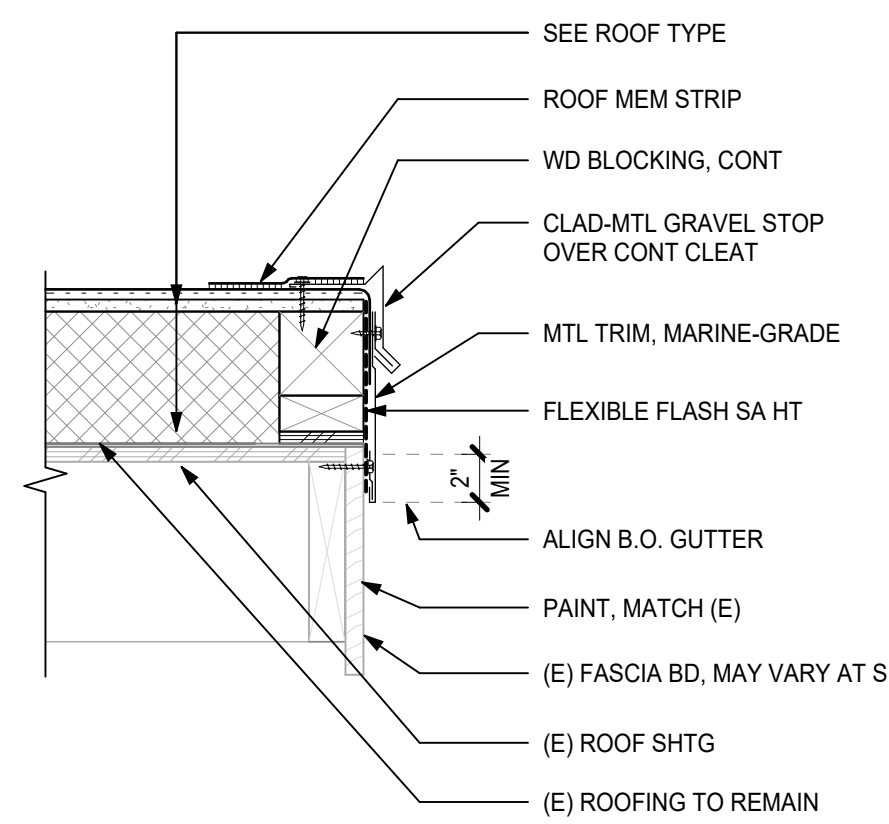

18 ROOF RAKE EDGE - TYPE 2
A8.11 (1 1/2" = 1'-0")

